

ABELL  
SURVEYING & MAPPING  
DELAVER, WISCONSIN 53115  
414-728-6737

ADELIA AVENUE

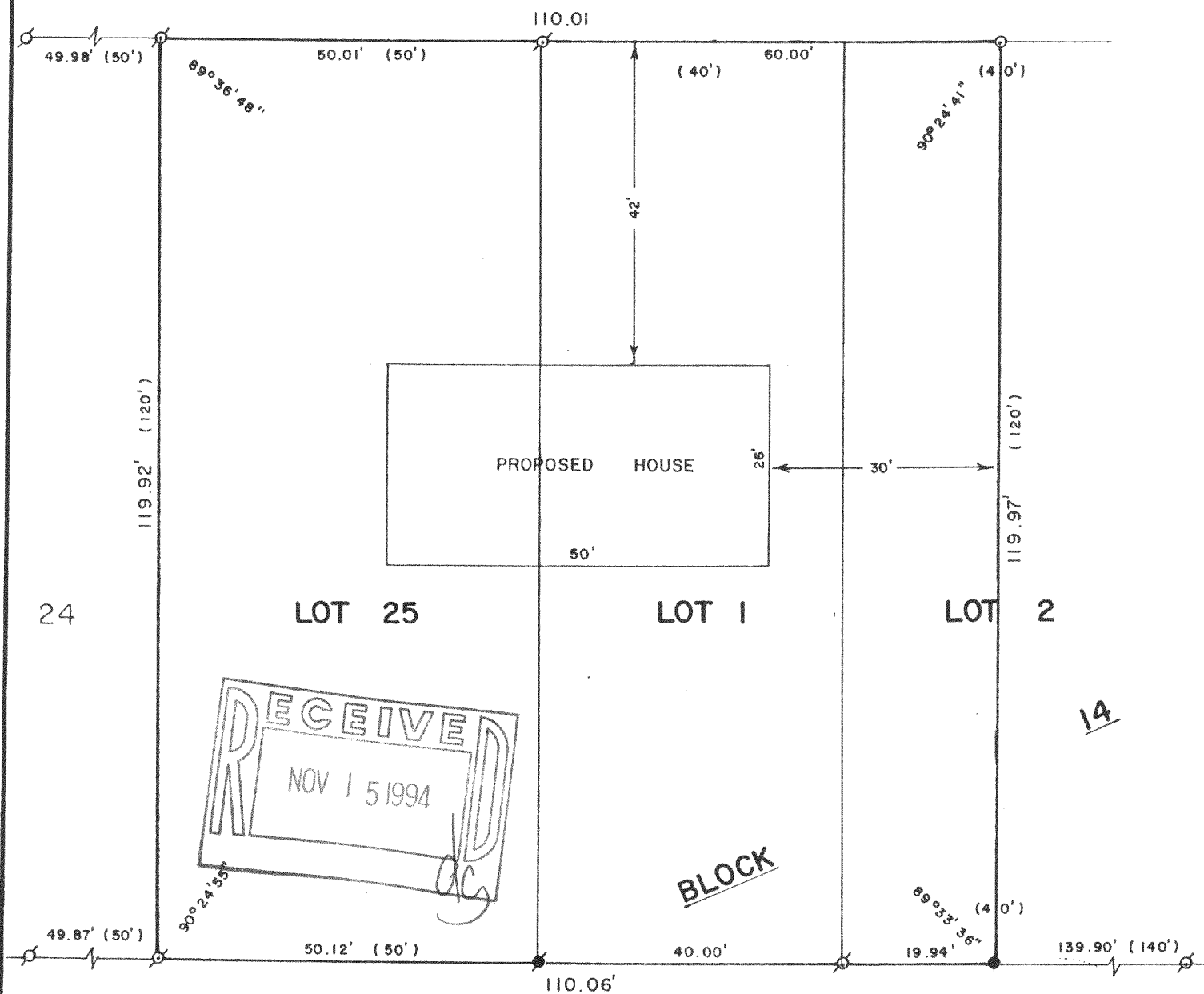

PLAT OF SURVEY OF

LOT 25 OF HOAG'S ADDITION AND LOT 1 AND THE WEST 1/2 OF LOT 2, BLOCK 14, SOUTH SHORE MANOR FIRST ADDITION, LOCATED IN TOWN 2 NORTH, RANGE 16 EAST, WALWORTH COUNTY, WISCONSIN.

ORDERED BY: DAN KOMEL  
P.O.B. 660  
WALWORTH, WI 53184



SCALE - 1"=20'

LEGEND

- ⊗ - IRON PIPE FOUND
- - CONCRETE MONUMENT FOUND
- - IRON PIPE SET
- - IRON ROD SET
- ( ) - RECORDED AS

I, DAVID F. ABELL, DO HEREBY CERTIFY THAT I HAVE SURVEYED THE PROPERTY HEREON DESCRIBED ACCORDING TO THE OFFICIAL RECORDS AND THAT THE PLAT HEREON IS A CORRECT REPRESENTATION OF THE PROPERTY LINES TO THE BEST OF MY KNOWLEDGE AND BELIEF.

*David F. Abell*  
DAVID F. ABELL

WISCONSIN REGISTERED LAND SURVEYOR, S-1596

October 25, 1994

DATE JOB NUMBER - 94186

NOTE: THIS IS NOT A CERTIFIED COPY UNLESS SEALED.

FH0-16

FSS11-57

216-1992